

**Request for Cash Rent Bids**

The City of Princeton requests bids for a 3-year cash rent lease of cropland owned by the city. The cropland consists of three (3) separate parcels labeled as follows:

Bureau County FSA Farm # 8569 of approx. 129.26 acres  
Bureau County FSA Farm # 6585 of approx. 23.8 acres  
Bureau County FSA Farm # 4122 of approx. 29.9 acres

There is a total of approx. 182.96 acres, all lying within the city limits of Princeton. Bids shall be submitted as one bid per acre for the combined 182.96 acres. A per acre cash rent price clearly shall be shown for the 2020, 2021, and 2022 crop years. Rent will be payable as 50% in March and 50% in November. Bids shall be sealed and received no later than Thursday, February 27, 2020 at 11:00 a.m. at the following location and addressed as follows:

Farm Bid  
City Clerk  
City of Princeton  
2 South Main St.  
Princeton, IL 61356

All bids will be publicly opened at that time and place. Farm details will be posted on the city website announcements at [www.princeton-il.com](http://www.princeton-il.com), or, packets may be picked up at City Hall at the above address, Monday through Thursday, 8:30 a.m. to 4:30 p.m. (until 2:00 p.m. on Fridays). No bids will be accepted by FAX nor by email. The City of Princeton reserves the right to accept or reject any and all bids.



Form: FSA-156EZ

See Page 2 for non-discriminatory Statements.

**Abbreviated 156 Farm Record**

**Operator Name** : KYLE JAMES SCHOENHOLZ  
 17-103-667, 17-103-1076, 17-103-1805, 17-103-1833, 17-099-3952, 17-103-3985, 17-011-4122, 17-201-5038,  
 17-201-5039, 17-177-5686, 17-177-5966, 17-103-6135, 17-103-6326, 17-011-6585, 17-103-7061, 17-103-7103,  
 17-011-7488, 17-103-7897, 17-103-8482, 17-103-8541, 17-011-8569, 17-103-8642, 17-103-8646, 17-103-8650,  
 17-103-9080, 17-011-9142, 17-099-9414

**Farms Associated with Operator** :

**CRP Contract Number(s)** : None

**Recon ID** : None

**Transferred From** : None

**ARCPLC G//F Eligibility** : Eligible

**Farm Land Data**

Farmland	Cropland	DCP Cropland	WBP	WRP	CRP	GRP	Sugarcane	Farm Status	Number Of Tracts
137.68	129.26	129.26	0.00	0.00	0.00	0.00	0.00	Active	1
State Conservation	Other Conservation	Effective DCP Cropland	Double Cropped		MPL	Acre Election	EWP	DCP Ag.Rel. Activity	Broken From Native Sod
0.00	0.00	129.26	0.00		0.00		0.00	0.00	0.00

**Crop Election Choice**

ARC Individual	ARC County	Price Loss Coverage
None	None	None
ARC Individual - Default	ARC County - Default	Price Loss Coverage - Default
None	CORN, SOYBN	None

**DCP Crop Data**

Crop Name	Base Acres	CCC-505 CRP Reduction Acres	PLC Yield	HIP
Corn	113.80	0.00	147	
Soybeans	15.40	0.00	48	
<b>TOTAL</b>	<b>129.20</b>	<b>0.00</b>		

**NOTES**

**Tract Number** : 7432

**Description** : Sec 32 Princeton Township

**FSA Physical Location** : ILLINOIS/BUREAU

**ANSI Physical Location** : ILLINOIS/BUREAU

**BIA Unit Range Number** :

**HEL Status** : NHEL: No agricultural commodity planted on undetermined fields

**Wetland Status** : Wetland determinations not complete

**WL Violations** : None

**Owners** : CITY OF PRINCETON

**Other Producers** : CHARLES A SCHOENHOLZ

**Recon ID** : None

**Tract Land Data**

Farm Land	Cropland	DCP Cropland	WBP	WRP	CRP	GRP	Sugarcane
137.68	129.26	129.26	0.00	0.00	0.00	0.00	0.00

Abbreviated 156 Farm Record

Tract 7432 Continued ...

State Conservation	Other Conservation	Effective DCP Cropland	Double Cropped	MPL	EWP	DCP Ag. Rel Activity	Broken From Native Sod
0.00	0.00	129.26	0.00	0.00	0.00	0.00	0.00

DCP Crop Data

Crop Name	Base Acres	CCC-505 CRP Reduction Acres	PLC Yield
Corn	113.80	0.00	147
Soybeans	15.40	0.00	48
<b>TOTAL</b>	<b>129.20</b>	<b>0.00</b>	

NOTES

In accordance with Federal civil rights law and U.S. Department of Agriculture (USDA) civil rights regulations and policies, the USDA, its Agencies, offices, and employees, and institutions participating in or administering USDA programs are prohibited from discriminating based on race, color, national origin, religion, sex, gender identity (including gender expression), sexual orientation, disability, age, marital status, family/parental status, income derived from a public assistance program, political beliefs, or reprisal or retaliation for prior civil rights activity, in any program or activity conducted or funded by USDA (not all bases apply to all programs). Remedies and complaint filing deadlines vary by program or incident.

Persons with disabilities who require alternative means of communication for program information (e.g., Braille, large print, audiotape, American Sign Language, etc.) should contact the responsible Agency or USDA's TARGET Center at (202) 720-2600 (voice and TTY) or contact USDA through the Federal Relay Service at (800) 877-8339. Additionally, program information may be made available in languages other than English.

To file a program discrimination complaint, complete the USDA Program Discrimination Complaint Form, AD-3027, found online at [http://www.ascr.usda.gov/complaint\\_filing\\_cust.html](http://www.ascr.usda.gov/complaint_filing_cust.html) and at any USDA office or write a letter addressed to USDA and provide in the letter all of the information requested in the form. To request a copy of the complaint form, call (866) 632-9992. Submit your completed form or letter to USDA by: (1) mail: U.S. Department of Agriculture Office of the Assistant Secretary for Civil Rights 1400 Independence Avenue, SW Washington, D.C. 20250-9410; (2) fax: (202) 690-7442; or (3) e-mail: [program.intake@usda.gov](mailto:program.intake@usda.gov). USDA is an equal opportunity provider, employer, and lender.



United States  
Department of  
Agriculture

# Bureau County, Illinois

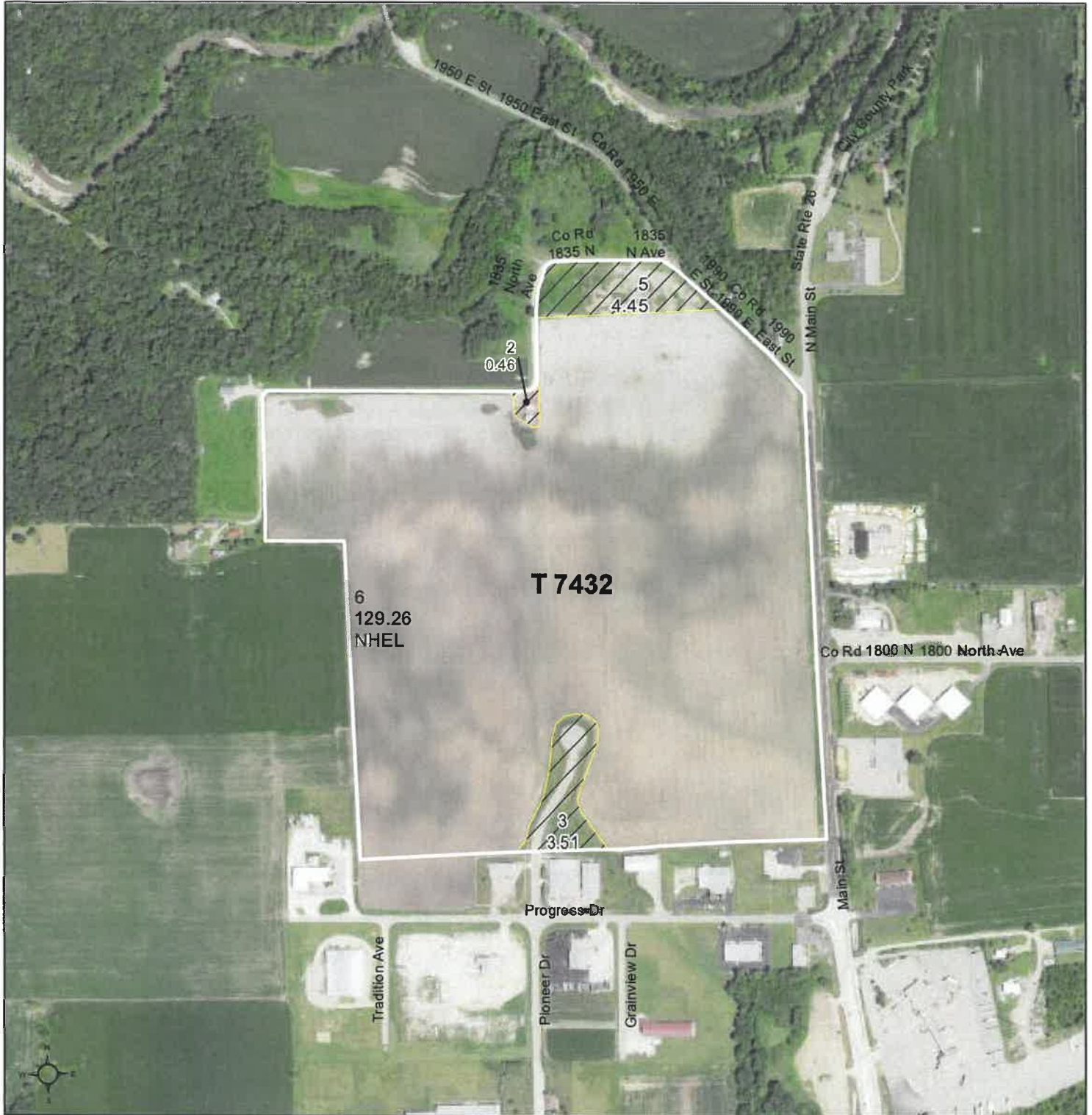

### Common Land Unit

- Non-Cropland
- Cropland

### Wetland Determination Identifiers

- Restricted Use
- Limited Restrictions
- Exempt from Conservation Compliance Provisions

Tract Boundary

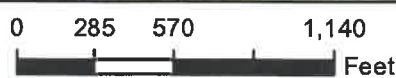

2019 Program Year

Map Created December 03, 2018

Farm 8569

Tract 7432

Tract Cropland Total: 129.26 acres

IL011\_T7432

United States Department of Agriculture (USDA) Farm Service Agency (FSA) maps are for FSA Program administration only. This map does not represent a legal survey or reflect actual ownership; rather it depicts the information provided directly from the producer and/or National Agricultural Imagery Program (NAIP) imagery. The producer accepts the data 'as is' and assumes all risks associated with its use. USDA-FSA assumes no responsibility for actual or consequential damage incurred as a result of any user's reliance on this data outside FSA Programs. Wetland identifiers do not represent the size, shape, or specific determination of the area. Refer to your original determination (CPA-026 and attached maps) for exact boundaries and determinations or contact USDA Natural Resources Conservation Service (NRCS).





Form: FSA-156EZ

Abbreviated 156 Farm Record

See Page 2 for non-discriminatory Statements.

**Operator Name** : KYLE JAMES SCHOENHOLZ  
 17-103-667, 17-103-1076, 17-103-1805, 17-103-1833, 17-099-3952, 17-103-3985, 17-011-4122, 17-201-5038,  
 17-201-5039, 17-177-5686, 17-177-5966, 17-103-6135, 17-103-6326, 17-011-6585, 17-103-7061, 17-103-7103,  
 17-011-7488, 17-103-7897, 17-103-8482, 17-103-8541, 17-011-8569, 17-103-8642, 17-103-8646, 17-103-8650,  
 17-103-9080, 17-011-9142, 17-099-9414

**Farms Associated with Operator** :

**CRP Contract Number(s)** : None

**Recon ID** : None

**Transferred From** : None

**ARCPLC G/IF Eligibility** : Eligible

Farm Land Data

Farmland	Cropland	DCP Cropland	WBP	WRP	CRP	GRP	Sugarcane	Farm Status	Number Of Tracts
23.80	23.80	23.80	0.00	0.00	0.00	0.00	0.00	Active	1
State Conservation	Other Conservation	Effective DCP Cropland	Double Cropped		MPL	Acre Election	EWP	DCP Ag.Rel. Activity	Broken From Native Sod
0.00	0.00	23.80	0.00		0.00		0.00	0.00	0.00

Crop Election Choice

ARC Individual	ARC County	Price Loss Coverage
None	None	None
ARC Individual - Default	ARC County - Default	Price Loss Coverage - Default
None	CORN, SOYBN	None

DCP Crop Data

Crop Name	Base Acres	CCC-505 CRP Reduction Acres	PLC Yield	HIP
Corn	14.40	0.00	155	
Soybeans	8.10	0.00	36	
<b>TOTAL</b>	<b>22.50</b>	<b>0.00</b>		

NOTES

**Tract Number** : 8762

**Description** : SEC 20 Princeton Twp

**FSA Physical Location** : ILLINOIS/BUREAU

**ANSI Physical Location** : ILLINOIS/BUREAU

**BIA Unit Range Number** :

**HEL Status** : NHEL: No agricultural commodity planted on undetermined fields

**Wetland Status** : Wetland determinations not complete

**WL Violations** : None

**Owners** : CITY OF PRINCETON

**Other Producers** : None

**Recon ID** : None

Tract Land Data

Farm Land	Cropland	DCP Cropland	WBP	WRP	CRP	GRP	Sugarcane
23.80	23.80	23.80	0.00	0.00	0.00	0.00	0.00

Abbreviated 156 Farm Record

Tract 8762 Continued ...

State Conservation	Other Conservation	Effective DCP Cropland	Double Cropped	MPL	EWP	DCP Ag. Rel Activity	Broken From Native Sod
0.00	0.00	23.80	0.00	0.00	0.00	0.00	0.00

DCP Crop Data

Crop Name	Base Acres	CCC-505 CRP Reduction Acres	PLC Yield
Corn	14.40	0.00	155
Soybeans	8.10	0.00	36
<b>TOTAL</b>	<b>22.50</b>	<b>0.00</b>	

NOTES

*In accordance with Federal civil rights law and U.S. Department of Agriculture (USDA) civil rights regulations and policies, the USDA, its Agencies, offices, and employees, and institutions participating in or administering USDA programs are prohibited from discriminating based on race, color, national origin, religion, sex, gender identity (including gender expression), sexual orientation, disability, age, marital status, family/parental status, income derived from a public assistance program, political beliefs, or reprisal or retaliation for prior civil rights activity, in any program or activity conducted or funded by USDA (not all bases apply to all programs). Remedies and complaint filing deadlines vary by program or incident.*

*Persons with disabilities who require alternative means of communication for program information (e.g., Braille, large print, audiotape, American Sign Language, etc.) should contact the responsible Agency or USDA's TARGET Center at (202) 720-2600 (voice and TTY) or contact USDA through the Federal Relay Service at (800) 877-8339. Additionally, program information may be made available in languages other than English.*

*To file a program discrimination complaint, complete the USDA Program Discrimination Complaint Form, AD-3027, found online at [http://www.ascr.usda.gov/complaint\\_filing\\_cust.html](http://www.ascr.usda.gov/complaint_filing_cust.html) and at any USDA office or write a letter addressed to USDA and provide in the letter all of the information requested in the form. To request a copy of the complaint form, call (866) 632-9992. Submit your completed form or letter to USDA by: (1) mail: U.S. Department of Agriculture Office of the Assistant Secretary for Civil Rights 1400 Independence Avenue, SW Washington, D.C. 20250-9410; (2) fax: (202) 690-7442; or (3) e-mail: [program.intake@usda.gov](mailto:program.intake@usda.gov). USDA is an equal opportunity provider, employer, and lender.*



**Common Land Unit**

- Cropland
- Tract Boundary

**Wetland Determination Identifiers**

- Restricted Use
- Limited Restrictions
- Exempt from Conservation Compliance Provisions



2019 Program Year

Map Created December 03, 2018

Farm **6585**

Tract **8762**

Tract Cropland Total: 23.80 acres

IL011\_T8762

United States Department of Agriculture (USDA) Farm Service Agency (FSA) maps are for FSA Program administration only. This map does not represent a legal survey or reflect actual ownership; rather it depicts the information provided directly from the producer and/or National Agricultural Imagery Program (NAIP) imagery. The producer accepts the data 'as is' and assumes all risks associated with its use. USDA-FSA assumes no responsibility for actual or consequential damage incurred as a result of any user's reliance on this data outside FSA Programs. Wetland identifiers do not represent the size, shape, or specific determination of the area. Refer to your original determination (CPA-026 and attached maps) for exact boundaries and determinations or contact USDA Natural Resources Conservation Service (NRCS).





Form: FSA-156EZ

See Page 2 for non-discriminatory Statements.

**Abbreviated 156 Farm Record**

**Operator Name** : KYLE JAMES SCHOENHOLZ  
 17-103-667, 17-103-1076, 17-103-1805, 17-103-1833, 17-099-3952, 17-103-3985, 17-011-4122, 17-201-5038,  
 17-201-5039, 17-177-5686, 17-177-5966, 17-103-6135, 17-103-6326, 17-011-6585, 17-103-7061, 17-103-7103,  
 17-011-7488, 17-103-7897, 17-103-8482, 17-103-8541, 17-011-8569, 17-103-8642, 17-103-8646, 17-103-8650,  
 17-103-9080, 17-011-9142, 17-099-9414

**Farms Associated with Operator** :

**CRP Contract Number(s)** : None

**Recon ID** : None

**Transferred From** : None

**ARCPLC G/IF Eligibility** : Eligible

**Farm Land Data**

Farmland	Cropland	DCP Cropland	WBP	WRP	CRP	GRP	Sugarcane	Farm Status	Number Of Tracts
100.19	29.90	29.90	0.00	0.00	0.00	0.00	0.00	Active	1
State Conservation	Other Conservation	Effective DCP Cropland	Double Cropped		MPL	Acre Election	EWP	DCP Ag.Rel. Activity	Broken From Native Sod
0.00	0.00	29.90	0.00		0.00		0.00	0.00	0.00

**Crop Election Choice**

ARC Individual	ARC County	Price Loss Coverage
None	None	None
ARC Individual - Default	ARC County - Default	Price Loss Coverage - Default
None	CORN	None

**DCP Crop Data**

Crop Name	Base Acres	CCC-505 CRP Reduction Acres	PLC Yield	HIP
Corn	29.90	0.00	142	
<b>TOTAL</b>	<b>29.90</b>	<b>0.00</b>		

**NOTES**

--

**Tract Number** : 1524

**Description** : SEC 7 8 Princeton

**FSA Physical Location** : ILLINOIS/BUREAU

**ANSI Physical Location** : ILLINOIS/BUREAU

**BIA Unit Range Number** :

**HEL Status** : NHEL: No agricultural commodity planted on undetermined fields

**Wetland Status** : Wetland determinations not complete

**WL Violations** : None

**Owners** : CITY OF PRINCETON

**Other Producers** : None

**Recon ID** : None

**Tract Land Data**

Farm Land	Cropland	DCP Cropland	WBP	WRP	CRP	GRP	Sugarcane
100.19	29.90	29.90	0.00	0.00	0.00	0.00	0.00
State Conservation	Other Conservation	Effective DCP Cropland	Double Cropped	MPL	EWP	DCP Ag. Rel. Activity	Broken From Native Sod
0.00	0.00	29.90	0.00	0.00	0.00	0.00	0.00



Abbreviated 156 Farm Record

Tract 1524 Continued ...

DCP Crop Data

Crop Name	Base Acres	CCC-505 CRP Reduction Acres	PLC Yield
Com	29.90	0.00	142
<b>TOTAL</b>	<b>29.90</b>	<b>0.00</b>	

NOTES

In accordance with Federal civil rights law and U.S. Department of Agriculture (USDA) civil rights regulations and policies, the USDA, its Agencies, offices, and employees, and institutions participating in or administering USDA programs are prohibited from discriminating based on race, color, national origin, religion, sex, gender identity (including gender expression), sexual orientation, disability, age, marital status, family/parental status, income derived from a public assistance program, political beliefs, or reprisal or retaliation for prior civil rights activity, in any program or activity conducted or funded by USDA (not all bases apply to all programs). Remedies and complaint filing deadlines vary by program or incident.

Persons with disabilities who require alternative means of communication for program information (e.g., Braille, large print, audiotape, American Sign Language, etc.) should contact the responsible Agency or USDA's TARGET Center at (202) 720-2600 (voice and TTY) or contact USDA through the Federal Relay Service at (800) 877-8339. Additionally, program information may be made available in languages other than English.

To file a program discrimination complaint, complete the USDA Program Discrimination Complaint Form, AD-3027, found online at [http://www.ascr.usda.gov/complaint\\_filing\\_cust.html](http://www.ascr.usda.gov/complaint_filing_cust.html) and at any USDA office or write a letter addressed to USDA and provide in the letter all of the information requested in the form. To request a copy of the complaint form, call (866) 632-9992. Submit your completed form or letter to USDA by: (1) mail: U.S. Department of Agriculture Office of the Assistant Secretary for Civil Rights 1400 Independence Avenue, SW Washington, D.C. 20250-9410; (2) fax: (202) 690-7442; or (3) e-mail: [program.intake@usda.gov](mailto:program.intake@usda.gov). USDA is an equal opportunity provider, employer, and lender.



**Common Land Unit**

- Non-Cropland
- Cropland

**Wetland Determination Identifiers**

- Restricted Use
- Limited Restrictions
- Exempt from Conservation Compliance Provisions

Tract Boundary

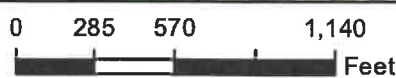

**2019 Program Year**

Map Created December 03, 2018

**Farm 4122**  
**Tract 1524**

**Tract Cropland Total: 29.90 acres**

IL011\_T1524

United States Department of Agriculture (USDA) Farm Service Agency (FSA) maps are for FSA Program administration only. This map does not represent a legal survey or reflect actual ownership; rather it depicts the information provided directly from the producer and/or National Agricultural Imagery Program (NAIP) imagery. The producer accepts the data 'as is' and assumes all risks associated with its use. USDA-FSA assumes no responsibility for actual or consequential damage incurred as a result of any user's reliance on this data outside FSA Programs. Wetland identifiers do not represent the size, shape, or specific determination of the area. Refer to your original determination (CPA-026 and attached maps) for exact boundaries and determinations or contact USDA Natural Resources Conservation Service (NRCS).